

CARIKE NEL DESIGNS

2022 AUTUMN/WINTER COLLECTION



The Element Range

Earth, the element of stillness and groundedness

Volume

01

2022



“Material is my medium and
the body is my canvas”
- Carike

All You Need to Know...

How to book a consultation:

Send a WhatsApp to **0828942815** to book a time.

A fitting is **45 minutes**, and you may fit as many dresses as possible in the time frame.

Consultation fee

R200 [payable via card/EFT prior fitting]

Dry Cleaning fee:

An additional fee of R550- R750 (depending on the dress) is added per dress, and is NOT included in the rental fee.

Address:

Bondev Office Park Zwartkop, Cnr Wierda rd & Willem Botha Dr Centurion.

San Telmo's Place, Carike Nel Designs, Block B

Dress sizes

All dresses are sizes: 30 to 36

Alterations is at an extra cost and the amount is determined by the intensity of labour.

Rental Deposits

A deposit of a **R1000** is payable before the collection of the dress via Cash/EFT/card payment. The deposit will be returned in **full** if the dress is received **undamaged** or the amount will be **deducted** according to the **extent** of the damage.

How to make your choice

All dresses' corsets, shorts, bodices, skirts, and sleeves are detachable. Therefore, it is possible to choose between the options to make your own desired dress.

NB- if you don't find anything on the rental range do not hesitate to make a consultation for your own custom-made dress of choice.

Table of Contents

3

Important information

7

Letter from designer

9

Dress range

48

Contact Us



CREDITS

MODELS

Leah &
San-Marie Nel

Photographer:

Daniel West
Lifestyle
Photography

Hair & Makeup

Private M
Collection

Venue

De Harte



CARIKIE NEL DESIGNS

A LETTER from the designer





I'm excited to share my creativity and designs with you.

This dress range was inspired by all my precious clients; and the beauty of the earth surrounding us daily.

I hope you enjoy my newest range as much as we do at **CARIKE NEL DESIGNS.**

Sincerely
Carike Nel

Dear client,

Whether you have a matric dance or special occasion to attend, we might just have the dress to make you stand out from the crowd. For most of the designs we have multiple skirts, sleeves, and shorts. The idea is that you can customize the look best suited for you!

RIVER

PRICE TO
HIRE:

R4900
CORSET &
SKIRT

R200
SET OF SLEEVES

R150
SLEEVE
ACCESSORY

R150
SHORTS







Dresses are designed to flow
like a river from your eyes to
your eyes.

-Carike

ARDEN

PRICE TO
HIRE:

R4500
BODICE &
SKIRT

R200
SET OF
SLEEVES
OR
SLEEVE
ACCESSORY

R150
SHORTS





“ Art isn’t supposed to look nice; it’s
supposed to make you feel ”
something.
- R. Rowell

ARIEL

PRICE TO
HIRE:

R4500
BODICE &
SKIRT

R200
SET OF
SLEEVES
OR
SLEEVE
ACCESSORY

R150
SHORTS







SCARLETT

PRICE TO
HIRE:

R5200
BODICE &
SKIRT

R200
SET OF
SLEEVES
OR
SLEEVE
ACCESSORY

R150
SHORTS





A full-page photograph of a woman with blonde hair, smiling and posing in a voluminous, bright red, sheer tulle gown. She is standing on a light-colored stone patio in front of a brick building with a large arched window. The gown has a fitted bodice with lace-up details and a very full, flowing skirt. Her right arm is raised, and her left hand is near her waist. The background includes a brick wall, a large arched window, and some greenery on the left.

“ Fashion is self-confident and fearless. ”
- A. McQueen



SKYE

PRICE TO
HIRE:

R5500
BODICE &
SKIRT

R200
SET OF
SLEEVES
OR
SLEEVE
ACCESSORY

R150
SHORTS







A woman with dark hair and red lipstick stands in front of a dark background with warm, out-of-focus string lights. She is wearing a strapless, floor-length green dress with a bodice featuring intricate floral and leaf appliques. The skirt is made of sheer, flowing tulle. Her right hand is raised, showing a ring on her finger.

“When you wear a dress, you can
choose to be anyone you want to be;
why not choose yourself. ”
- Carike

EMBER

PRICE TO
HIRE:

R4500
BODICE &
SKIRT

R200
SET OF
SLEEVES
OR
SLEEVE
ACCESSORY

R150
SHORTS





“ I want to empower women; beauty isn't on the outside but from within.”
-Carike

ASH

PRICE TO
HIRE:

R2500
BODICE &
SKIRT





WILLOW

PRICE TO
HIRE:

R4900
CORSET &
SKIRT

R200 SET
OF SLEEVES
OR
SLEEVE
ACCESSORY

R150 SHORTS





BLAZE

PRICE TO
HIRE:

R4500
BODICE & SKIRT

R200 SET
OF SLEEVES
OR
SLEEVE
ACCESSORY

R150
SHORTS

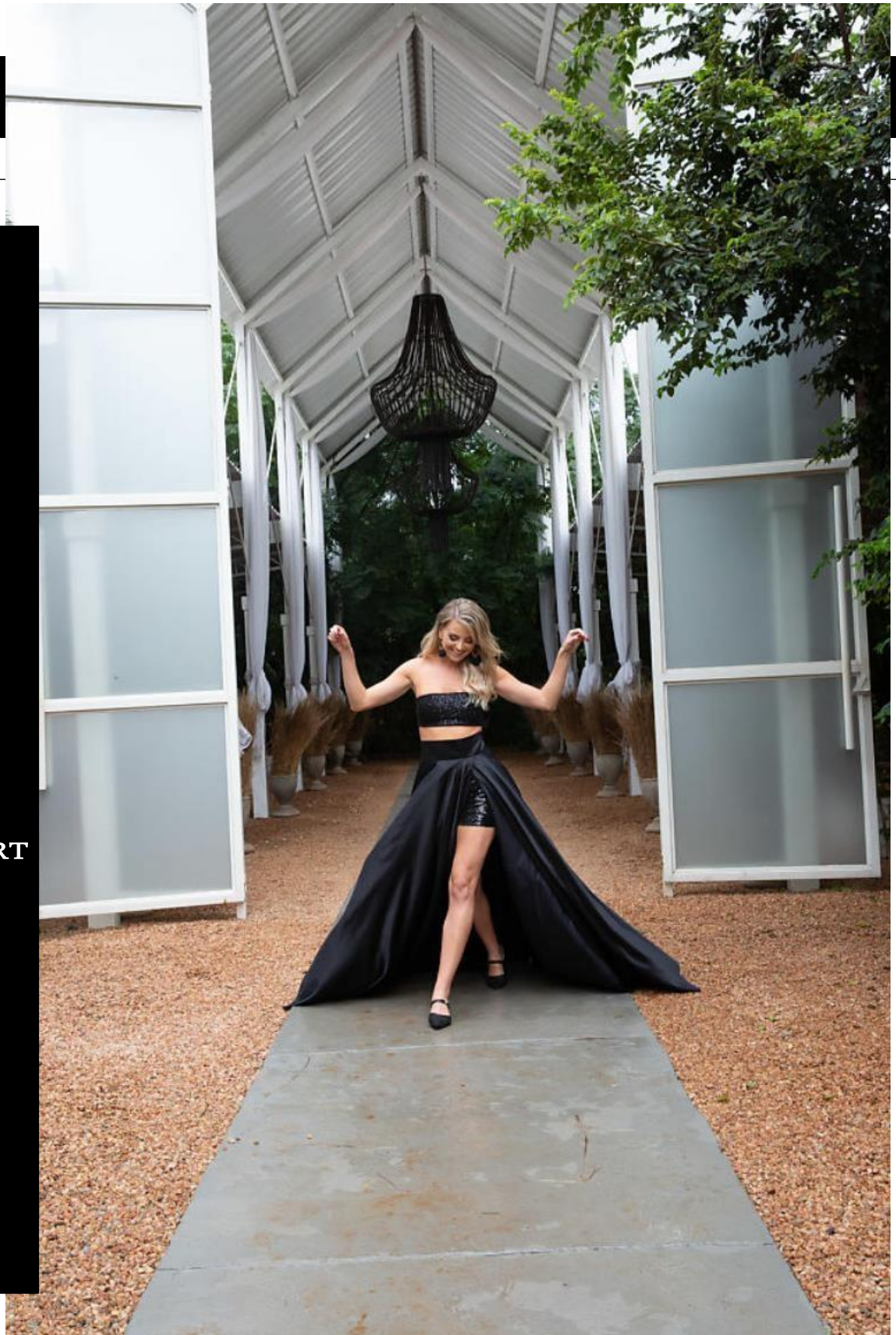



STARLIGHT

PRICE TO
HIRE:

R4900
CORSET
& SKIRT

R200
SET
OF SLEEVES
OR
SLEEVE
ACCESSORY

R150
SHORTS





AIRE

PRICE TO
HIRE:

R4900
CORSET & SKIRT

R200 SET
OF SLEEVES
OR
SLEEVE
ACCESSORY

R150
SHORTS





MIST

PRICE TO
HIRE:

R4500
CORSET & SKIRT

R200
SET
OF SLEEVES

R150
SHORTS





PHOENIX

PRICE TO
HIRE:

R4900
BODICE &
SKIRT

R200
SET
OF SLEEVES

R150
SHORTS





“Confidence is key but a “little black dress” doesn’t hurt.”

-Carike

STORM

PRICE TO
HIRE:

R4500
BODICE
& SKIRT

R200
SET
OF SLEEVES

R150
SHORTS

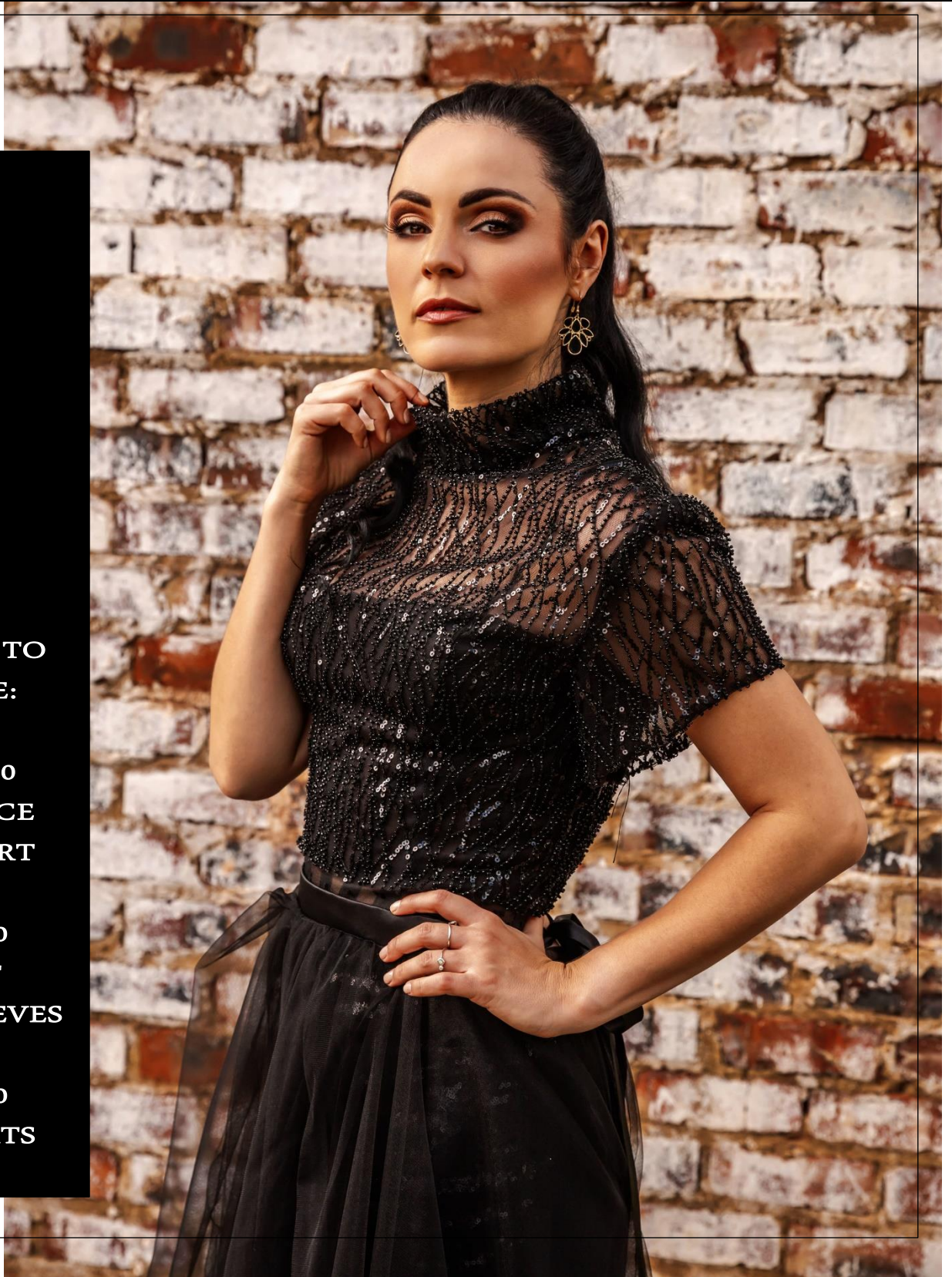



SAPPHIRE

PRICE TO
HIRE:

R4500
BODICE
& SKIRT

R200
SET
OF SLEEVES

R150
SHORTS



A full-length portrait of a woman with long, dark, wavy hair, looking upwards and to her left. She is wearing a shimmering, teal-colored, off-the-shoulder gown with puffed sleeves and a full skirt. Her right hand is raised, palm facing forward, and her left hand rests on her hip. She is standing in front of a dark, textured brick wall. The floor is a light, neutral color.

“ I don’t design clothes; I design
dreams. ”
-R. Lauren

RAIN

PRICE TO
HIRE:

R4500
BODICE
& SKIRT

R200
SET
OF SLEEVES

R150
SHORTS



A full-page photograph of a woman with blonde hair, smiling and posing in a shimmering, gold, one-shoulder gown with a high slit. She is standing against a dark, textured stone wall. The gown has a wide, draped skirt. The lighting is dramatic, highlighting the texture of the dress and the wall.

“ I want people to see the dress but
focus on the woman. ”
- Vera Wang

www.carikeneldesigns.com

082 894 2815

carikeneldesigns@gmail.com

Adress:

Bondev Office Park Zwartkop, Cnr Wierda rd & Willem Botha Dr
Centurion.

San Telmo's Place, Carike Nel Designs, Block B

Account number: 62785534613

Account Holder: Carike Nel designs (pty)

Bank: First national Bank

Type of account: Cheque

Branch of code: 252045

Branch: Lynwood